



Society of Explorers and
Adventures
themed activity workbook

By Gordon Wright

Welcome to the Society of Explorer's and Adventurers Activity book!

The Society is one of the best kept secrets of the parks and resorts. What if I were to tell you there is an overarching storyline that connects many of the famous rides of the Parks? What if I told you all of the story was hidden right in front of every guests eyes as they enter each ride.

One thing that I have found that imagineers love is the small things; details that might not be seen from typical guests their first time on an attraction. When competing the class “Imagineering in a box” I found that imagineers create the rides for the twentieth time experience. So every-time a guest goes through an attraction they notice different hidden details they would not have picked up on earlier.

So I have thrown together some activities, puzzles, and challenges that people can accomplish even from their own room. Happy Adventuring. Kungaloosh!

Gordon Wright

Society Enthusiast

History of the Society

Founded in 1538 this society comprised of scientists, explorers, researchers, and travelers from across the globe. The Society was largely inspired by the works of Leonardo Da Vinci, Sir Francis Drake, Ferdinand Magellan to name a few. In 1899 Harrison Highwater (Highwater Tower Tokyo Disney Sea) stole a idol from an African tribe called the Shiriki Utundu which curses Highwater during a New Years Party and well his elevator crashes and he is yet to be found. In 1911 Mystic Point (Hong Kong Disneyland) was started and Lord Henry Mystic opens up his home showing off his collection of artifacts and antiquities.

The society was founded on four principles: Exploration, Discovery, Innovation and Romance.

Exploration: The action of traveling in or through an unfamiliar area in order to learn about it.

Discovery: The action or process of finding something or someone unexpectedly or in the course of a search.

Innovation: The action or process of making changes in something established by introducing new methods, idea, or products.

Romance: A quality or feeling of mystery, excitement, and remoteness from everyday life. An idealized view of reality.

This fictional society is the core of several rides, restaurants, and attractions. One of the best scavenger hunts Disney has to offer.

Exploration: Scavenger Hunt

A Room Scavenger Hunt! Can you find things that are the following around your room? How fast can you fill out this list? Now do the same list but find them in your camera reel.

Red _____
Slimy _____
Hot _____
Expensive _____
Futuristic _____
Disney _____
Adorable _____
Alive _____
Ordinary _____
Ornate _____
Quirky _____
Grim _____
Bright _____
Handy _____
Gorgeous _____
Green _____
Demanding _____
Plastic _____
Shiny _____
Flat _____
Cool _____
Tragic _____
Small _____
Huge _____

Exploration: Word Search

Explore the letters below to find some locations, ideas, and people important to the Society of Explorers and Adventurers

S	M	S	Q	I	T	J	E	F	S	M	N	Y	B	B	E	I	B	Y	B
B	L	D	L	S	S	E	R	T	R	O	F	V	P	X	P	I	M	A	N
S	U	L	T	L	H	D	T	Y	I	L	X	A	P	Y	G	F	K	W	H
Z	Y	H	A	Z	A	J	I	T	T	A	H	L	Y	T	P	B	X	A	K
R	S	O	A	F	M	F	A	S	P	E	O	D	H	P	W	G	A	E	S
M	M	V	L	D	E	V	T	H	C	R	C	U	H	R	K	A	N	D	S
R	O	A	J	N	O	R	R	R	A	O	N	N	E	P	D	H	O	I	R
E	D	C	R	N	F	N	U	T	E	D	V	W	A	V	M	Z	X	H	S
I	J	Z	N	Y	O	N	I	T	E	B	O	E	E	M	V	V	B	L	S
M	L	I	G	M	O	O	J	R	N	T	L	N	R	W	O	E	A	A	Z
Y	C	G	P	K	N	C	M	G	R	E	T	A	X	Y	N	R	L	C	T
S	K	H	T	D	C	O	E	E	N	U	V	G	H	Z	B	L	R	I	R
T	W	G	X	K	U	Q	T	A	R	E	Q	D	X	L	C	X	E	P	A
I	F	N	H	N	M	A	H	E	N	X	F	L	A	G	N	D	E	O	D
C	R	W	T	A	W	U	L	O	G	E	M	M	M	S	V	H	N	R	E
M	C	A	X	H	V	O	S	Z	B	T	E	N	L	H	I	M	A	T	R
A	I	K	G	H	A	N	G	E	R	B	A	R	W	U	P	M	E	G	S
N	C	I	S	K	I	P	P	E	R	C	A	N	T	E	E	N	C	H	A
O	H	T	N	I	O	P	C	I	T	S	Y	M	X	F	T	X	O	U	M
R	R	E	E	S	I	U	R	C	R	E	V	I	R	E	L	G	N	U	J

Exploration: Coloring page

Jungle River Cruise idea.....

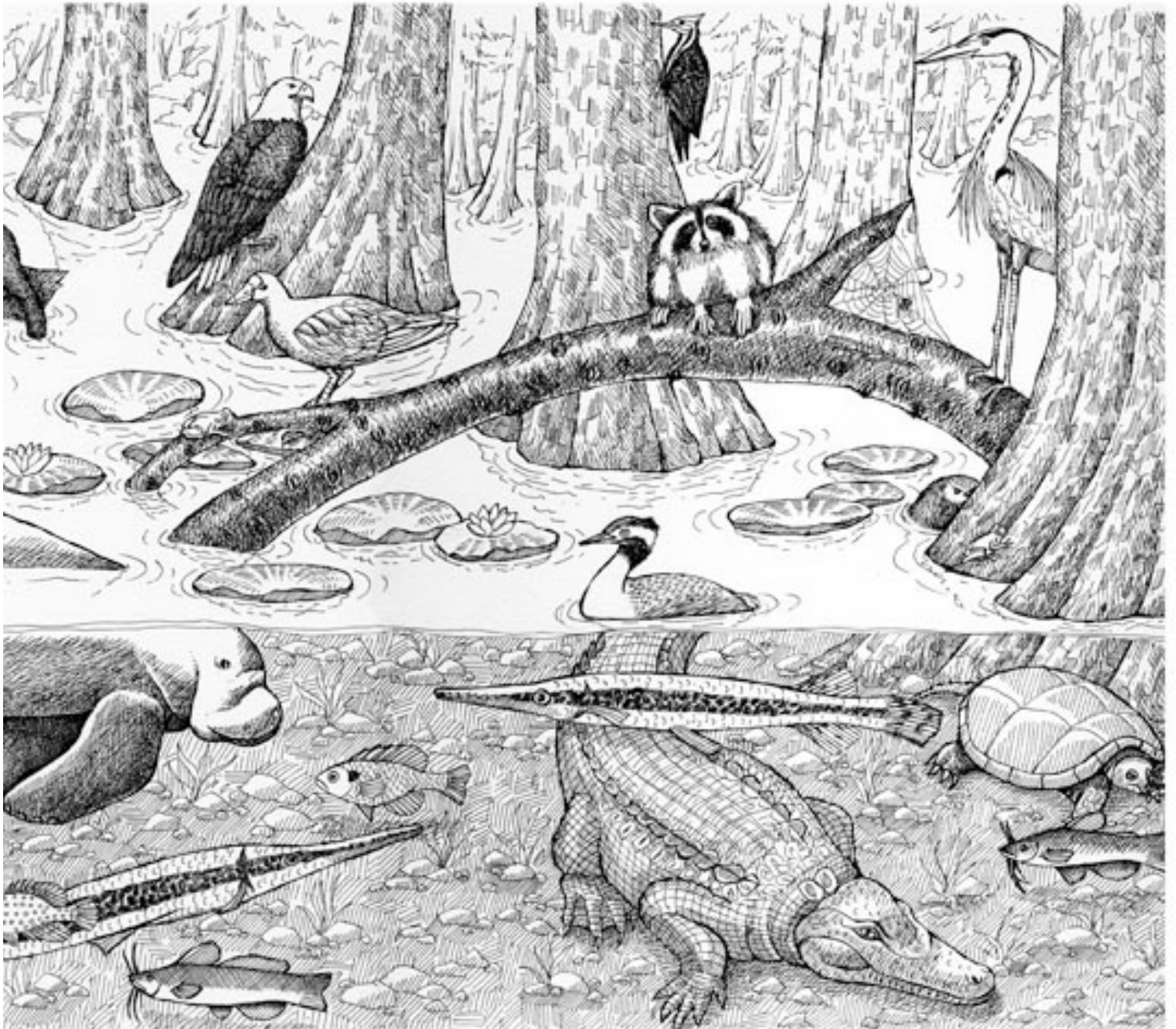

Exploration Maze

Can you help Albert the Monkey find the Majestic Music Box in the center of the maze?

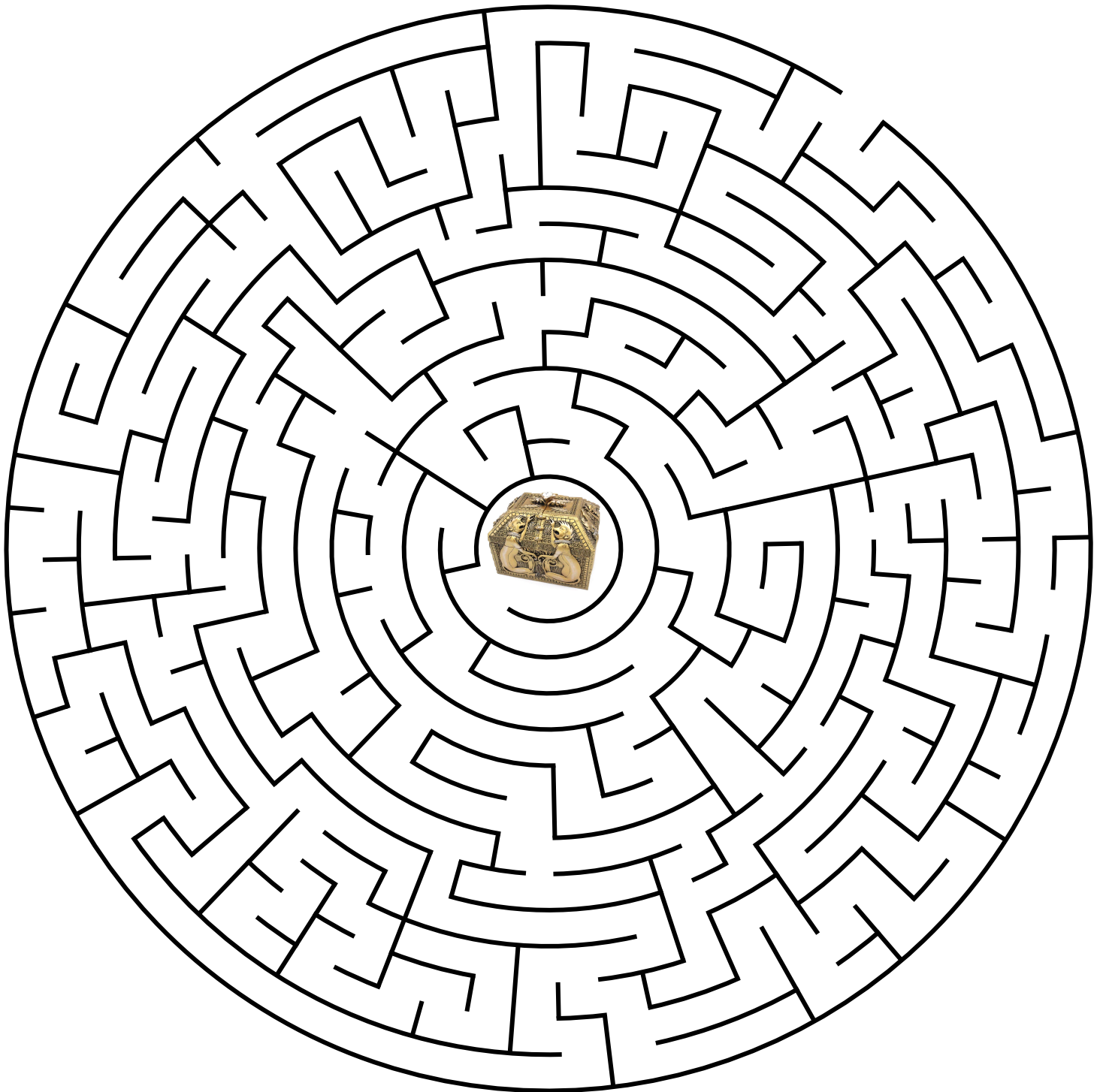

Discovery: Essay Contest

Short Story Challenge! Write your very own short story based off adventure or discovery.

Will it be a group of warriors trying to rescue treasure from a dragon? Or perhaps a girl is kayaking from an island to find the edge of the world? Or through personal struggles an individual discovers hidden talents and strength they didn't know they had?

Rules: up to 1000 words.

Has to have one of the themes Discovery/Adventure

Share your short story with me by emailing it to essaychallenge2020@gmail.com see featured short stories and poems at essaychallenge2020.blogspot.com

The JUNGLE NAVIGATION COMPANY'S presentation of "How to Waterproof Your Vessel" has been canceled due to inclement weather last week. The entire building was rained out. Sorry for the inconvenience.

Proper PATTI's Piranha Petting Pool. - Closed until Further Notice.

CORDON and COMPANY are highlighting different performances of different works of theatric arts right here in the streets. Come join us for crosswalk the musical spectacular. Please avoid gathering in the streets as folks have been run over by passing buggies.

Discovery Crossword

I used this crossword in an escape room that I created for crew. Good luck! Feel free to use resources around you to help. (Internet)

Questions

1. Sound
2. A building label
3. To see one's self in a flat surface
4. Cooking ingredient
5. National Park of the Americas
6. Corn, Wheat, and Cotton are grown where? (P)
7. This is where the heart lives.
8. The fictional city of PAWNEE had a problem with this.
9. To heal over time
10. To climb a mountain or path
11. Golf, Con, University, Meals. All can be used with.....
12. Fairies
13. Hotel but smaller
14. The response to a question
15. A water flower

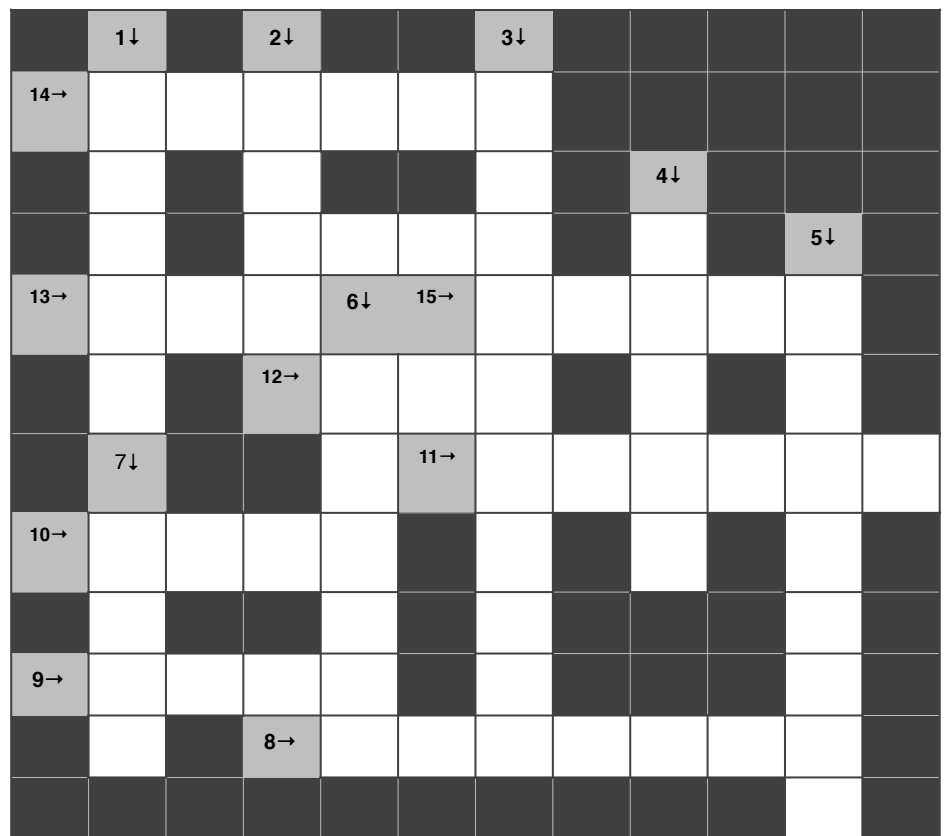

Discovery Trivia Questions

1. This American TV station has hosted such shows as Mythbusters, Shark Week, Gold Rush, and Alaska the Final Frontier.
2. This fictional explorer has helped find the ark of the covenant, a Temple of Doom, and the holy grail.
3. Tomb Raider movies and video games deal with an explorer named?
4. Finish the following quote: "I have not failed. I've just found 10,000 ways that _____." - Thomas Edison
5. Which famous book/tv series includes a Wolf, Lion, Stag, and Dragon?
6. What was the big accomplishment of Amelia Earhart's career?
7. Who invented the telephone?
8. Who was known to paint the ceiling of the Sistine Chapel?
9. This famous painting is the most known, most visited, and most famous work of art according to museum records.
10. This pair of brothers were known to help create the airplane.
11. This famous Stone was said to have 3 different languages inscribed into it?
12. Which famous sci-fi film was based off of the rosetta stone and ancient portals through the stars?
13. What was Walt's biggest accomplishment with the release of Steam Boat Willie?
14. What is the correct name for robotic animations?
15. Walt's Folly otherwise known as Snow White and the Seven Dwarfs made history for being the first what?

Discovery Trivia Answer Sheet

1. _____

2. _____

3. _____

4. _____

5. _____

6. _____

7. _____

8. _____

9. _____

10. _____

11. _____

12. _____

13. _____

14. _____

15. _____

Innovation: Activity

Catapults were used in the medieval era as a weapon capable of launching stones or objects at their foes.

- Using supplies around you can you build your very own catapult? A spoon and an empty toilet roll?
- The middle triangle represents the fulcrum. When the force pushes down on the flat portion of the spoon an equal force launches the object into the air. A catapult is considered a type of lever.
- How far can you launch your object?
- What improvements can you make to attempt to launch your object further?

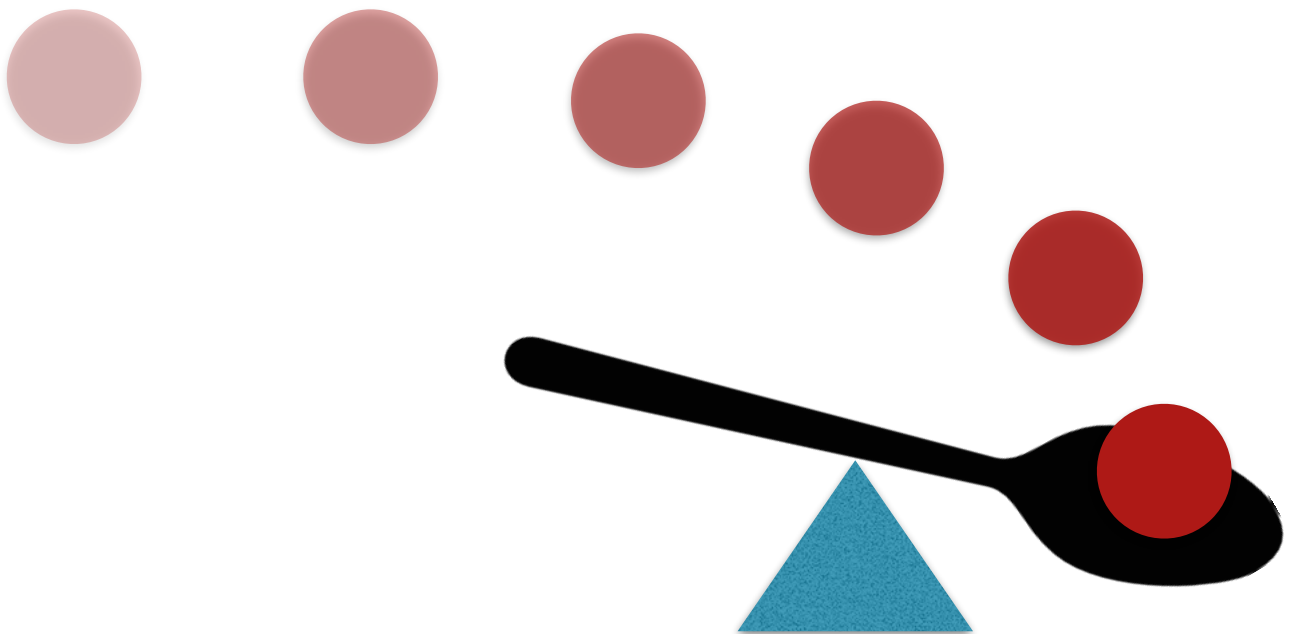

Innovation Decoding

Can you decode this quote? that was written in another language?

ଉପରୋକ୍ତ ସମସ୍ତଙ୍କୁ ଏହି
 କମିଶନରୀରେ ଉପସ୍ଥାପିତ କରାଯିବ ଏବଂ
 ସେମାନଙ୍କୁ ଉପସ୍ଥାପିତ କରାଯିବ - ଉପସ୍ଥାପିତ
 ଉପସ୍ଥାପିତ କରାଯିବ

A	B	C	D	E	F	G	H	I	J	K	L	M
𐌆	𐌇	𐌈	𐌉	𐌊	𐌋	𐌌	𐌍	𐌎	𐌏	𐌐	𐌑	𐌒
N	O	P	Q	R	S	T	U	V	W	X	Y	Z
𐌓	𐌔	𐌕	𐌖	𐌗	𐌘	𐌙	𐌚	𐌛	𐌜	𐌝	𐌞	𐌟

Innovation: Pin Wheel

- Start with a square piece of paper.
- Cut along the dotted lines shown here, be careful not to cut all the way into the center.
- Fold every other corner into the center to create your wheel shape. Find a paper clip, thumb tac, or even a name tag to keep all the center bits together.
- Finished!

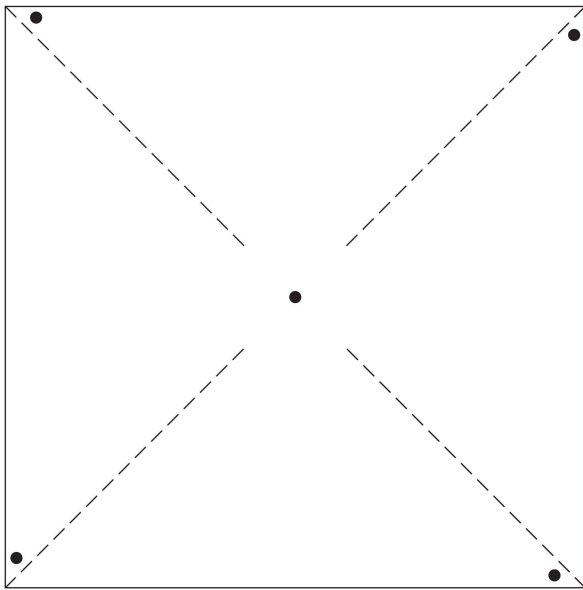

Innovation Origami

Test your paper folding skills as you make a crane! Feel free to use old pieces of paper in your immediate area to help conserve the environment.

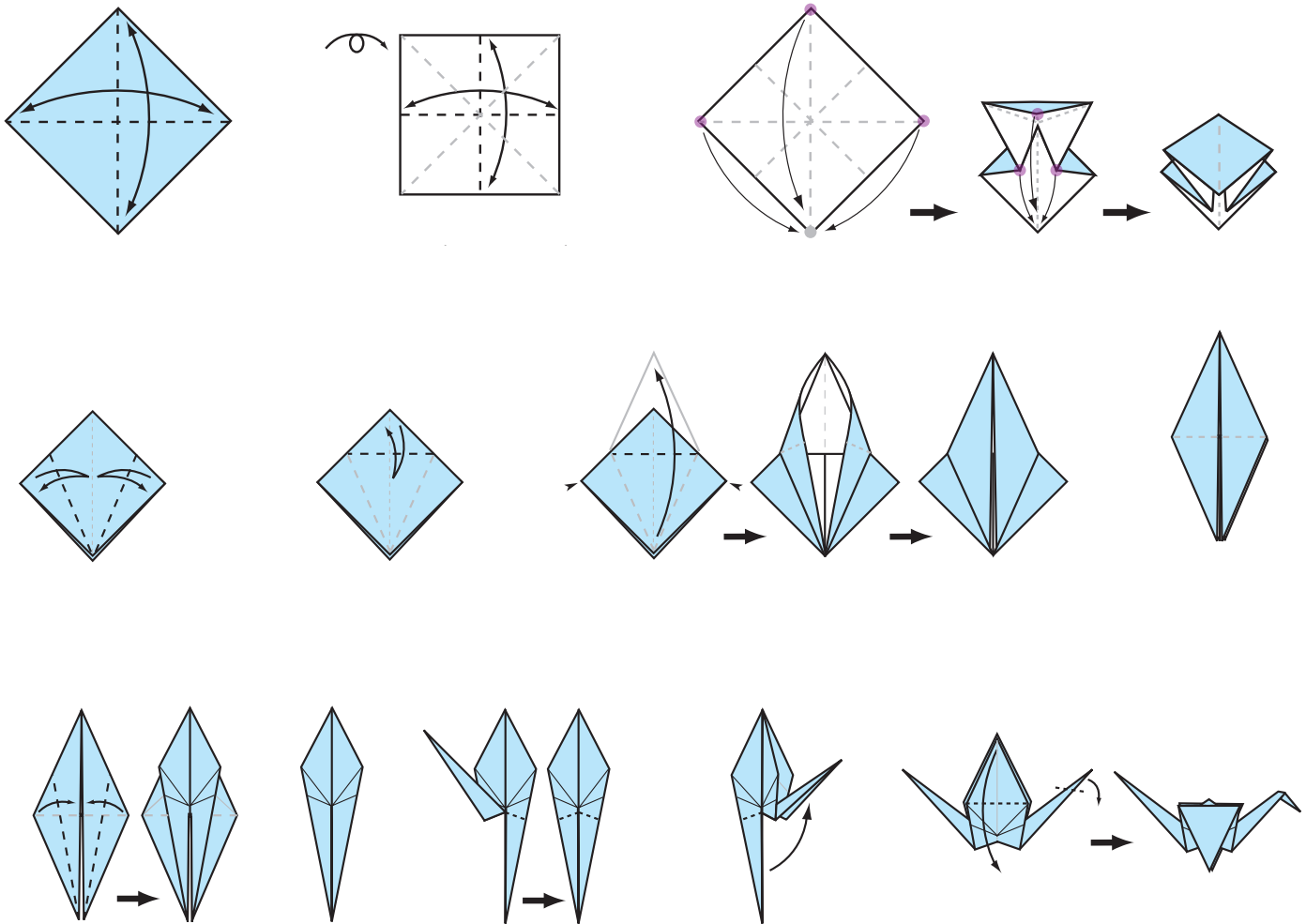

Fun Fact: Origami is the art of paper folding. It's name origami translates from Japanese to English: ori- folding, and kami- paper. Traditional origami folds paper without glue, cutting, or even marking it!

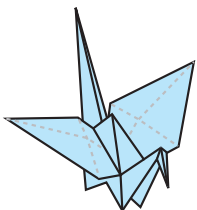

Find more about the history of Origami museums online at mymodernmet.com

For free origami instructions visit: origami-fun.com

Romance Drawing

Use the template below to create your very own bird!



Romance: Poetry

Poems can be used to express ideas, jokes, heartfelt romance, theatric plays, or even songs.

The Walking Song excerpt
- JRR Tolkien

Home is behind, the world ahead,
and there are many paths to tread
Through shadow to the edge of night,
Until the stars are all alight.
Then world behind and home ahead
We'll wander back to home and bed
Mist and Twilight, cloud and shade.
All shall fade! All shall fade!
Fire and lamp, and meat and bread,
and then to bed! And then to bed!

Poetry Challenge! Write a poem about adventure, discovery, or even romance. Turn it in by sending an email to essaychallenge2020@gmail.com

See featured poems and short stories at essaychallenge2020.blogspot.com

Romance: Coloring

The Romantic Era was approximately from 1800-1890. It was a artistic, literary, musical, and intellectual movement that started in Europe. There were many artworks such as Liberty Leading the People by Delacroix that were made during this period.



Answer Key

Exploration Word Search : 19 Words!

Adventure
Albert Falls
Big Thunder Mountain
Discovery
Exploration
Fortress
Hanger Bar
Highwater Tower
Innovation
Jungle River Cruise
Mary Oceaneer
Misadventure Falls
Mystic Manor
Mystic Point
Oceaneer Lab
Romance
Skipper Canteen
Trader Sam
Tropical Hideaway

Trivia Answers:

1. Discovery Channel
2. Indiana Jones
3. Lara Croft
4. Won't Work
5. Game of Thrones
6. Flying Solo over the Atlantic
7. Antonio Meucci, Elisha Gray, or Alexander Graham Bell are acceptable answers
8. Michelangelo
9. Mona Lisa
10. Orville and Wilber Wright
11. Rosetta Stone
12. Star Gate
13. Synchronized Sound
14. Audio Animatronic
15. Full Length Animated Feature

Crossword Answers

[illegible]

Acknowledgements

Pictures: Society of Explorers and Adventurers Logo created by :
Society of Explorers and Adventurers was originally created by the
Walt Disney Company it is used here for product knowledge
purposes for employees of the Disney Company.

Free Maze Created on mazedesigner.net

Free Origami instructions created by origami-fun.com

Society Photo Credits Andy Castro

One of my favorite websites for free activities: family.disney.com

Free Coloring pages from www.exploringnature.org

I do not own the Society of Explorers and Adventurers
All the information has been collected from my travels around the
globe

Thanks for joining me on this adventure

Gordon Wright

recruitforhire.com

Gordon is currently an Entertainment Host Aboard the Disney Fantasy